Organigramm der Einwohnergemeinde Bellikon

Gemeinde Bellikon
Gemeinderat

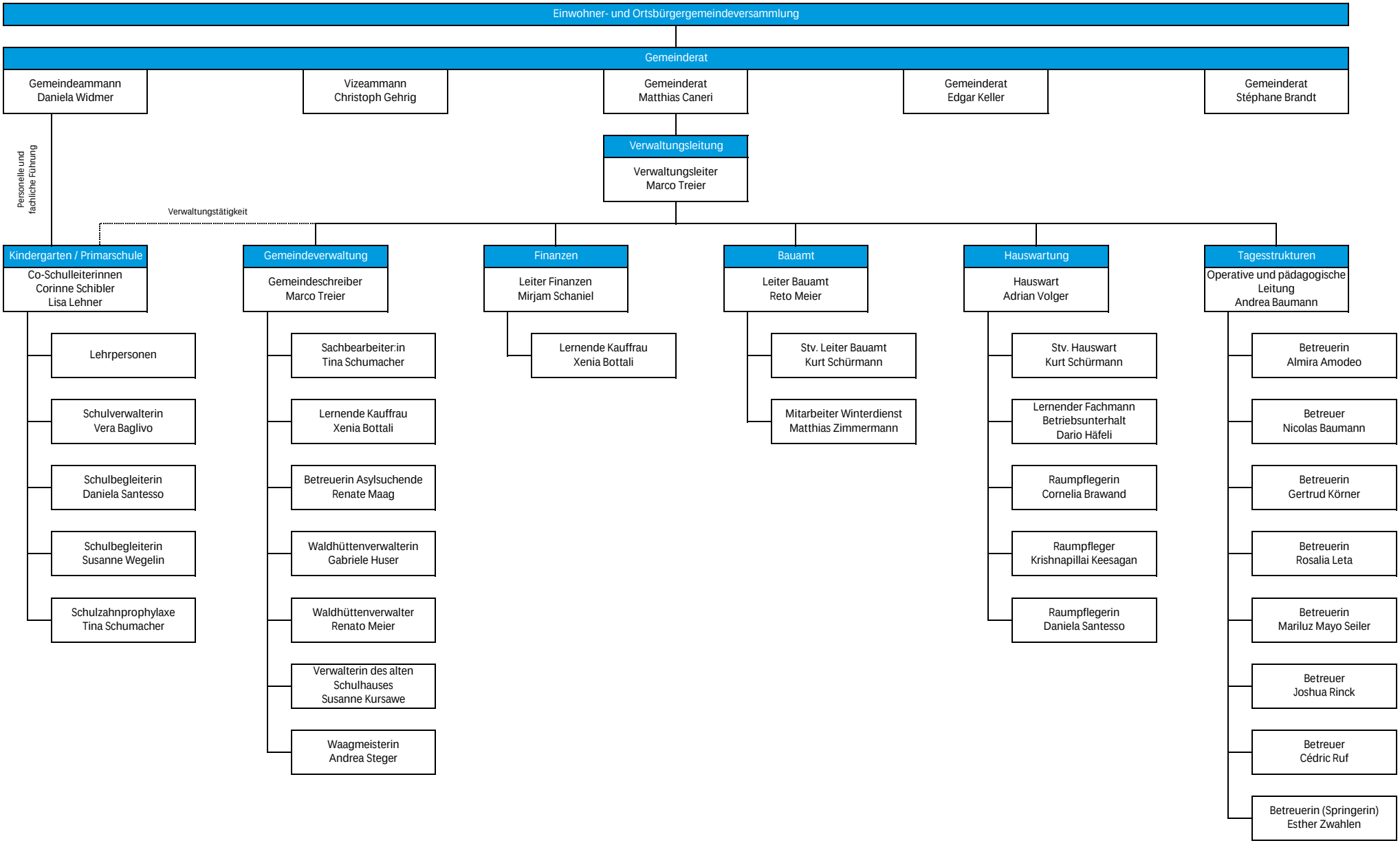

5454 Bellikon, 01. September 2026